

STATE OF COLORADO

DEPARTMENT OF TRANSPORTATION
Region 6 Utilities Unit
2000 South Holly Street
Denver, Colorado 80222
(303) 757-9910

ATTN: DONNA HAIGT

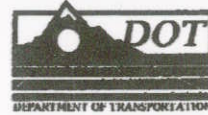

Utility Information Sheet (UIS)

PE Project No.: STA 1281-011; WBS #: 15782
CN Project No.: STA C800-001; WBS #: 16501

Project Description: 120th Avenue Connection- Phase I
Construct new 120th Avenue Connection alignment from Wadsworth Pkwy (SH 121) to Old Wadsworth Blvd. Construct new Commerce Street from Park Street to 118th Avenue. Also, minor realignment of Old Wadsworth Blvd.

UIS #: 05-001
Utility Company: Dry Creek Valley Ditch (Public)

Work Performed by: Contractor

Location: 120th Sta. 41+80

Existing Utility: 48" RCP- Class IV

Expected Impact: None-Contractor shall avoid impacts to this facility.

Attached: Plan Sheet and Broomfield Urban Transit Village (Artista)
(Dry Creek Valley Ditch) as-builts.

CDOT Representative: *Ron Dickey* 7-9-08
Ron Dickey - Region 6 Utility Manager Date

Utility Representative: *Daniel Ray Mayo* 7/9/08
(Print name): DANIEL RAY MAYO Date

THERE SHOULD BE NO DIRECT IMPACTS TO THE DRY CREEK VALLEY DITCH PIPELINE RESULTING FROM THE CONSTRUCTION OF CDOT'S 120TH AVENUE CONNECTION PROJECT. HOWEVER, THERE ARE IMPACTS RESULTING FROM THIS CONSTRUCTION IN AREAS SUCH AS ACCESS FOR PIPELINE REPAIRS OR REPLACEMENT. THESE IMPACTS WILL NEED TO BE ADDRESSED IN THE LICENSE AGREEMENTS AS DISCUSSED.

AD Dan

naszkowski 2:22:43 PM J:\transportation\072208_405\15782\utilities\drawings\15782\utilities02.dgn

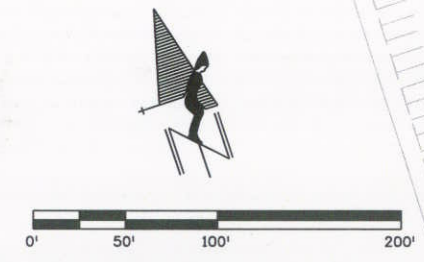
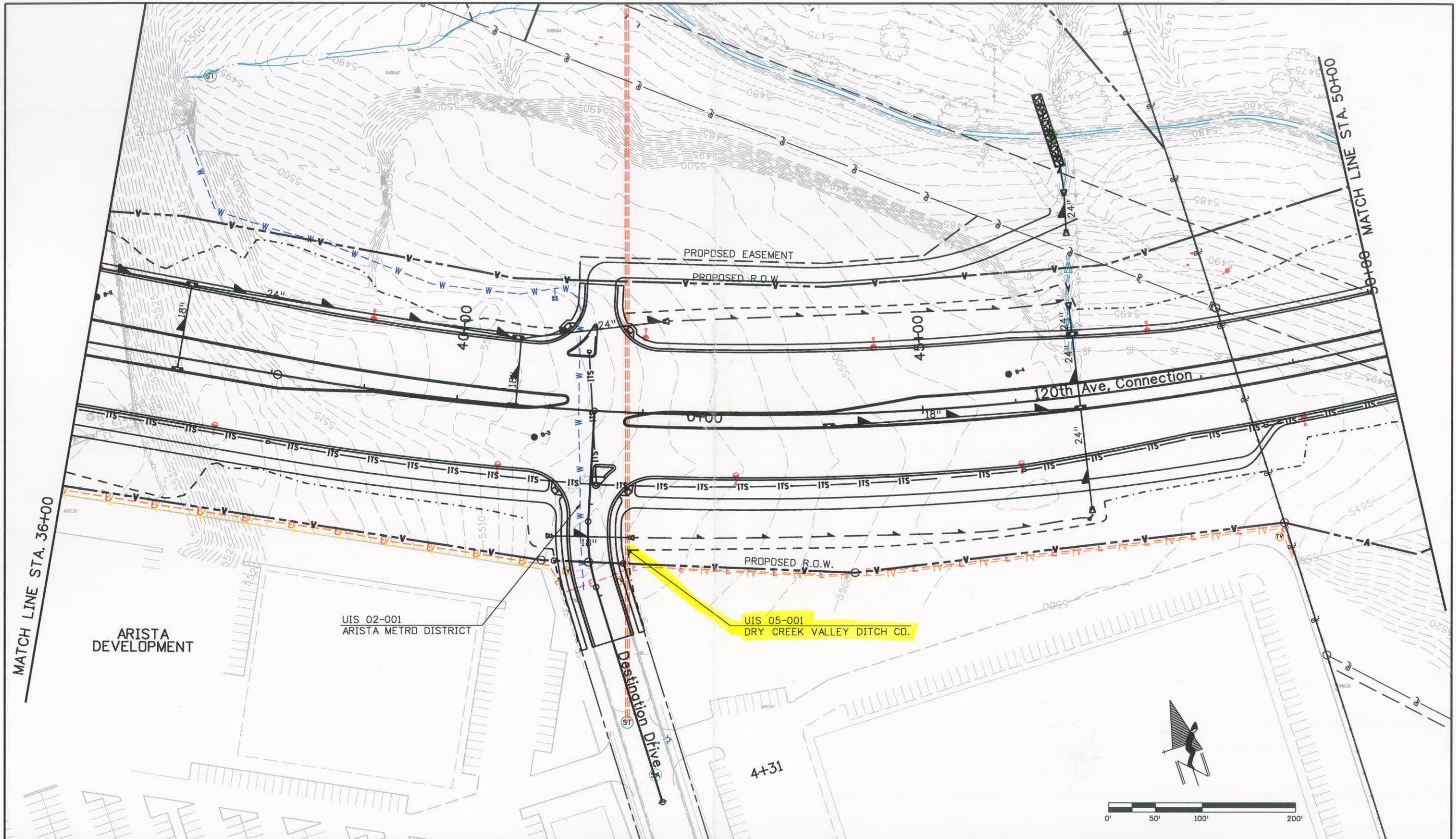

| | | | | | | | | | | | | |
|---|--|------------------------|----------|-------|---|--|-----------------------|--|--|--|-------------------------|--|
| Print Date: 5/5/2008 | | Sheet Revisions | | | Colorado Department of Transportation | | As Constructed | | 120TH AVE. CONNECTION UTILITIES | | Project No./Code | |
| File Name: 15782Utilities02.dgn | | Date: | Comments | Init. |  4670 Holly Street Denver, CO 80216-6408 Phone: 303-398-6765 FAX: 303-398-6781 | | No Revisions: | | Designer: XXXXXXXX Structure X-XX-XX Detailer: XXXXXXXX Numbers X-XX-XX Sheet Subset: UT Subset Sheets: 02 of 10 | | STA 1281-011 | |
| Horiz. Scale: 1:100 Vert. Scale: As Noted | | | | | | | Revised: | | | | 16501 | |
| Unit Information Unit Leader Initials | | | | | | | Void: | | | | Sheet Number 27 | |
| | | | | | Region 6 | | IDM | | | | | |

CAD INFORMATION
 Paper Space
 Plot view: ELOT
 Dwg. Name: AB-IRR-1.dwg
 Other View:
 Model Space
 Plan view(s): PLAN
 Profile View(s):
 Plot Date: 3/21/05
 Tab Name: AB-IRR-1
 Project Manager: PEH
 Designed By: BEB
 Location: G:\WORK\proj_36\PLANS\AS-BUILT\IR-Village\17034.C.44
 Job Number: IRR-1 1 OF 7
 Sheet Number: 17034.C.44

RECORD DRAWING

BROOMFIELD URBAN TRANSIT VILLAGE ARISTA DRY CREEK VALLEY DITCH

LOCATED IN THE EAST ONE-HALF OF SECTION 3,
 TOWNSHIP 2 SOUTH, RANGE 69 WEST OF THE SIXTH PRINCIPAL MERIDIAN,
 CITY AND COUNTY OF BROOMFIELD, STATE OF COLORADO.

RECEIVED
 JUN 02 2006
 ENGINEERING

| EXISTING | | PROPOSED | |
|----------|--------------------|----------|--------------------|
| | PROPERTY LINE | | RIGHT-OF-WAY LINE |
| | SECTION LINE | | EASEMENT |
| | RETAINING WALL | | CURB & GUTTER |
| | HANDICAP RAMPS | | CONTOURS |
| | DITCH PIPING | | STORM MANHOLE |
| | STORM PIPE | | STORM INLET |
| | FLARED END SECTION | | SANITARY SEWER |
| | SANITARY MANHOLE | | CLEAN OUT |
| | WATER LINE | | REUSE WATER |
| | WATER VALVE | | FIRE HYDRANT |
| | WATER METER | | IRRIGATION CONTROL |
| | OVERHEAD ELECTRIC | | ELECTRIC LINE |
| | LIGHT POLE | | POWER POLE |
| | ELECTRIC METER | | TELEPHONE LINE |
| | TELEPHONE PEDESTAL | | CABLE TV |
| | GAS LINE | | SIGN |
| | DECIDUOUS TREE | | EVERGREEN TREE |
| | BUSH/SHRUB | | MONITOR WELL |
| | DRIVE | | DRIVE |

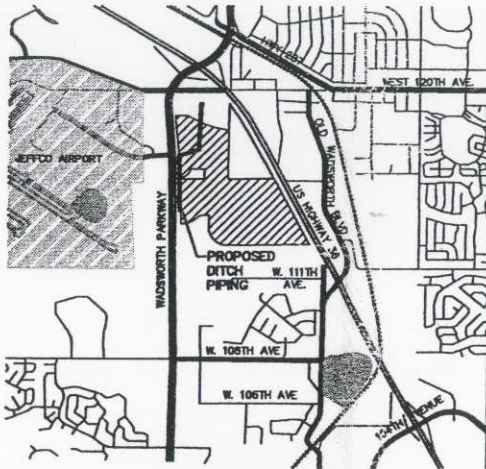

VICINITY MAP
 SCALE: 1"=2500'

SHEET INDEX

- IRR-1 COVER SHEET AND NOTES
- IRR-2 DRY CREEK VALLEY DITCH PLAN & PROFILE
- IRR-3 DRY CREEK VALLEY DITCH PLAN & PROFILE
- IRR-4 DRY CREEK VALLEY DITCH PLAN & PROFILE
- IRR-5 DETAIL SHEET
- IRR-6 DETAIL SHEET
- IRR-7 DETAIL SHEET

DRY CREEK VALLEY DITCH RELOCATION NOTES

1. ALL IRRIGATION PIPE SHALL BE CLASS III (EXCEPT AS NOTED OTHERWISE) REINFORCED CONCRETE PIPE IN ACCORDANCE WITH ASTM C76-73 AND SHALL HAVE WATER-TIGHT JOINTS IN ACCORDANCE WITH ASTM C361 AND ASTM C443, THE MORE STRINGENT STANDARD APPLYING WHERE OVERLAPS OCCUR.
2. BEDDING MATERIAL SHALL BE COMPACTED TO 90% AASHTO T-99 DENSITY, AND SHALL CONFORM TO CDDT STANDARDS AND ASTM C-33 OR D-440, SQUEEZE. BACKFILL ABOVE SPRINGLINE SHALL BE COMPACTED TO 95% AASHTO T-99 DENSITY.
3. CONTRACTOR SHALL NOTIFY THE DRY CREEK VALLEY DITCH COMPANY 48 HOURS PRIOR TO CONSTRUCTION. CONTRACTOR SHALL CONTACT, DAN MAYO (C.O.B.) PHONE NO. (303) 455-9567 TO SCHEDULE CONSTRUCTION AND TO COORDINATE ANY SHUTDOWN OF THE DITCH REQUIRED.
4. THE CONTRACTOR SHALL FURNISH THE ENGINEER WITH A SET OF PLANS MARKED WITH "AS-BUILT". THE PLANS SHALL SHOW MANHOLE LOCATIONS, PIPE SIZES AND ANY VARIATIONS FROM THE APPROVED PLAN.
5. MANHOLES, BARRELS AND CONES SHALL BE CONSTRUCTED OF PRECAST CONCRETE, UNLESS OTHERWISE NOTED.
6. PRECAST MANHOLES AND RISERS SHALL BE MANUFACTURED IN ACCORDANCE WITH ASTM C-478. ALL CONES SHALL BE ECCENTRIC.
7. THE FLEXIBLE PLASTIC JOINT SEALING COMPOUND FOR MANHOLES SHALL BE "RAMMEX", RUBBERNECK OR APPROVED EQUAL.
8. NO BACKFILL MATERIAL SHALL BE PLACED ABOVE THE SPRINGLINE OF THE PIPE UNTIL A DRY CREEK VALLEY DITCH REPRESENTATIVE HAS AUTHORIZED BACKFILLING. IT SHALL BE THE DUTY OF THE CONTRACTOR TO NOTIFY THE DRY CREEK VALLEY DITCH COMPANY 48 HOURS IN ADVANCE OF PROPOSED BACKFILL OPERATIONS SO A REPRESENTATIVE MAY INSPECT THE PIPE AND THE BEDDING PRIOR TO BACKFILL.

RECORD DRAWING

MARTIN/MARTIN BY:PEH DATE:05/11/06

This "drawing" is a record document prepared from and based upon, in part, information provided by others. Neither MARTIN/MARTIN nor the Engineer of Record has verified the accuracy of this information and shall not be responsible for any errors or omissions which may be incorporated herein as a result.



GENERAL NOTES:

1. ALL MATERIALS AND CONSTRUCTION SHALL BE TO CURRENT CITY AND COUNTY OF BROOMFIELD STANDARD SPECIFICATIONS UNLESS OTHERWISE SPECIFIED HEREIN.
2. THE CONTRACTOR SHALL HAVE A SET OF APPROVED DRAWINGS AND CURRENT CITY AND COUNTY OF BROOMFIELD STANDARD SPECIFICATIONS ON-SITE AT ALL TIMES.
3. ALL CONTRACTORS AND SUBCONTRACTORS SHALL BE LICENSED WITH THE CITY AND COUNTY OF BROOMFIELD.
4. THE ENGINEERING DIVISION SHALL BE NOTIFIED (438-8386) A MINIMUM OF 24 HOURS PRIOR TO ANY CONSTRUCTION.
5. THE ENGINEER ASSUMES NO RESPONSIBILITY FOR BURIED UTILITIES. THE CONTRACTOR IS RESPONSIBLE TO VERIFY THE LOCATION OF ALL UTILITIES PRIOR TO CONSTRUCTION AND TO PROTECT THEM DURING CONSTRUCTION. THE CONTRACTOR SHALL FIELD VERIFY SIZE AND HORIZONTAL AND VERTICAL LOCATIONS OF EXISTING FACILITIES PRIOR TO CONSTRUCTION AND NOTIFY THE ENGINEER AND CITY OF ANY DISCREPANCIES.
6. THE CONTRACTOR IS RESPONSIBLE FOR ALL PROJECT SAFETY INCLUDING, BUT NOT LIMITED TO, TRENCH EXCAVATION AND SHORING, TRAFFIC CONTROL AND SECURITY.
7. **BENCHMARK:** ELEVATIONS ARE BASED ON THE CITY AND COUNTY OF BROOMFIELD BENCHMARK DESIGNATED "JEFFCO AZ MK" A 3" BRASS CAP IN CONCRETE STAMPED JEFFCO 1977 LOCATED AT MILEPOST 24.95 ON ST HWY 121 0.9 MI SOUTH OF US 36. ELEVATION = 5512.65' NGS (NAVD88) DATUM.
8. **BASIS OF BEARING:** BEARINGS ARE BASED ON THE NORTH LINE OF THE NORTHWEST QUARTER OF SECTION 2, TOWNSHIP 2 SOUTH, RANGE 69 WEST OF THE SIXTH PRINCIPAL MERIDIAN, COUNTY OF JEFFERSON, STATE OF COLORADO, BEARING NORTH 89°37'38" EAST, WITH ALL BEARINGS CONTAINED HEREIN AND RELATIVE THERETO. SAID LINE BEING MONUMENTED ON THE WEST TERMINUS BY 2 1/2" ALUMINUM CAP ON A 2" ALUMINUM PIPE AND AS MONUMENTED ON THE EAST TERMINUS BY 3 1/4" ALUMINUM CAP LOCATED IN A RANGE BOX.
9. OWNER/DEVELOPER/CONTRACTOR SHALL OBTAIN A PERMIT FROM THE COLORADO DEPARTMENT OF HEALTH, WATER QUALITY CONTROL DIVISION PERMIT ENFORCEMENT SECTION PRIOR TO CLEARING, GRADING, OR EXCAVATING A SITE OF ONE ACRE OR MORE. THE CONTRACTOR IS RESPONSIBLE FOR IMPLEMENTING AND MAINTAINING EROSION AND SEDIMENT CONTROL MEASURES AT ALL TIMES DURING CONSTRUCTION.
10. THE CONTRACTOR SHALL BE SOLELY AND COMPLETELY RESPONSIBLE FOR CONDITIONS AT AND ADJACENT TO THE JOB SITE, INCLUDING SAFETY OF ALL PERSONS AND PROPERTY DURING PERFORMANCE OF THE WORK. THIS REQUIREMENT SHALL APPLY CONTINUOUSLY AND NOT BE LIMITED TO NORMAL WORKING HOURS. CONTRACTOR SHALL OBTAIN ALL PERMITS FOR STREET CUTS, UTILITY INTERFERENCES AND TRAFFIC CONTROL.
11. EXISTING TOPOGRAPHY SHOWN (UNLESS NOTED OTHERWISE) WAS TAKEN FROM AN AERIAL SURVEY PERFORMED BY OTHERS. THE EXISTING CONTOUR INTERVAL WITHIN THE LIMITS OF THE PROJECT IS 2'.
12. REPAIR OF ANY DAMAGE TO EXISTING IMPROVEMENTS OR LANDSCAPING IS THE RESPONSIBILITY OF THE CONTRACTOR.
13. IF DEWATERING IS REQUIRED, A STATE CONSTRUCTION DEWATERING DISCHARGE PERMIT IS REQUIRED FOR DISCHARGES TO A STORM SEWER, CHANNEL, IRRIGATION DITCH, ANY STREET THAT IS TRIBUTARY TO THE AFOREMENTIONED FACILITIES, OR ANY WATERS OF THE UNITED STATES.
14. PRIOR TO THE COMMENCEMENT OF ANY CONSTRUCTION, THE CONTRACTOR SHALL CONTACT ALL UTILITIES TO COORDINATE SCHEDULES.
15. REFER TO THE EARTHEN CUT/FILL RECOMMENDATIONS, PARK 36 DEVELOPMENT, BROOMFIELD, CO DATED JANUARY 19, 2005 PREPARED BY GROUND ENGINEERING CONSULTANTS FOR RECOMMENDATIONS REGARDING EXCAVATION, DISPOSAL, PLACEMENT, AND COMPACTION OF MATERIALS WITHIN THE LIMITS OF THE PROJECT SITE.
16. REFER TO BROOMFIELD URBAN TRANSIT VILLAGE - ARISTA CIVIL SITE PLANS FOR ROADWAY AND STORM SEWER CONSTRUCTION PLANS.
17. CONTRACTOR TO PROTECT EXISTING NGS 1ST ORDER CONTROL POINT LOCATED ON JOHN E. JOHN'S PROPERTY. CONTROL POINT IS A BRASS CAP LOCATED ON A CONCRETE PIER.

EROSION CONTROL CONSTRUCTION NOTES

1. THE CONTRACTOR IS RESPONSIBLE FOR OBTAINING ALL REQUIRED PERMITS AND IMPLEMENTING AND MAINTAINING EROSION AND SEDIMENT CONTROL MEASURES AT ALL TIMES DURING CONSTRUCTION TO PREVENT DAMAGING FLOWS ON THE SITE AND IN THE WATERSHED BELOW THE SITE. CONTROL SYSTEMS SHALL BE INSTALLED PRIOR TO STRIPPING OF NATIVE VEGETATIVE COVER AND AS GRADING PROGRESSES. CONTROL SYSTEMS SHALL INCLUDE, AS SHOWN, STRAW BALE SEDIMENT TRAPS ALONG DRAINAGEWAYS, SILT FENCES, INLET PROTECTION DEVICES AND SEDIMENT TRAPS.
2. EROSION/SEDIMENT CONTROL DEVICES SHALL BE PLACED AS CONSTRUCTION SEQUENCING AND ACCESS DICTATES.
3. NATURAL VEGETATION SHALL BE RETAINED AND PROTECTED WHEREVER POSSIBLE. EXPOSURE OF SOIL TO EROSION BY REMOVAL OR DISTURBANCE OF VEGETATION SHALL BE LIMITED TO THE AREA REQUIRED FOR IMMEDIATE CONSTRUCTION OPERATIONS AND FOR THE SHORTEST PRACTICAL PERIOD OF TIME.
4. AT ALL TIMES, THE PROPERTY SHALL BE MAINTAINED AND/OR WATERED TO PREVENT WIND-CAUSED EROSION. EARTHWORK OPERATIONS SHALL BE DISCONTINUED WHEN FUGITIVE DUST SIGNIFICANTLY IMPACTS ADJACENT PROPERTY.
5. TEMPORARY SOIL STABILIZATION MEASURES SHALL BE APPLIED TO DISTURBED AREAS (OTHER THAN JOHN'S PROPERTY) WITHIN 30 DAYS AFTER FINAL GRADE IS REACHED ON ANY PORTION OF THE SITE. TEMPORARY SOIL STABILIZATION MEASURES (STRAW MULCH AT A RATE OF 2 TON/ACRE) SHALL BE APPLIED WITHIN 30 DAYS ON ANY DISTURBED AREAS WHICH WILL BE LEFT DORMANT FOR LONGER THAN 60 DAYS.
6. PERMANENT SOIL STABILIZATION MEASURES SHALL BE APPLIED TO DISTURBED AREAS OF JOHN'S PROPERTY WITHIN 30 DAYS AFTER FINAL GRADE IS REACHED ON THIS PORTION OF THE SITE.
7. THE STANDARD EROSION CONTROL DETAILS FROM UD & FGD URBAN STORM DRAINAGE CRITERIA MANUAL VOLUME 3 - BEST MANAGEMENT PRACTICES, SEPTEMBER 1999 INDICATED HEREON SHALL BE USED AS A MINIMUM TO CONSTRUCT THIS PROJECT.

CALL UTILITY NOTIFICATION
 CENTER OF COLORADO
 1-800-922-1987
 OR 232-1991 IN METRO DENVER
 CALL 2-BUSINESS DAYS IN ADVANCE
 BEFORE YOU DIG, GRADE OR EXCAVATE
 FOR MARKING OF UNDERGROUND
 MEMBER UTILITIES

ALL WORK SHALL BE CONSTRUCTED TO CITY AND COUNTY OF BROOMFIELD STANDARDS AND SPECIFICATIONS. THIS DRAWING HAS BEEN REVIEWED AND FOUND TO BE IN GENERAL COMPLIANCE WITH THESE STANDARDS AND SPECIFICATIONS AND OTHER CITY REQUIREMENTS. THE ENGINEERING DESIGN AND CONCEPT REMAINS THE RESPONSIBILITY OF THE PROFESSIONAL ENGINEER WHOSE STAMP AND SIGNATURE APPEAR HEREON.

ACCEPTED BY: _____ DATE _____ JOB NO. _____

BROOMFIELD URBAN TRANSIT VILLAGE ARISTA
 DRY CREEK VALLEY DITCH
 COVER SHEET & NOTES

MARTIN / MARTIN
 CONSULTING ENGINEERS
 12499 WEST DOLBY AVENUE
 P.O. BOX 181800
 LAKEWOOD, CO 80218
 303.481.6100
 FAX 303.481.4088

| No. | Description of Revisions | Date | Name |
|-----|--------------------------------------|----------|------|
| 1 | INITIAL SUBMITTAL | 02/01/05 | BCD |
| 2 | REV. FOR OWNER | 04/06/05 | BCD |
| 3 | ISSUE FOR BIDDING | 5/2/05 | PR |
| 4 | REVISED FOR RELOCATION | 6/02/05 | BCD |
| 5 | REV. FOR DITCH CO. ENGINEER COMMENTS | 7/13/05 | BCD |
| 6 | SUBMITTED FOR CITY APPROVAL | 10/31/05 | BCD |
| 7 | RECORD DRAWING | 05/11/06 | BCD |

Date: FEBRUARY 02, 2005
 Job Number: 17034.C.44
 Design By: B. DUMMER
 Drawn By: M. WINGERTER
 Checked By: P. HORN

Sheet Number:
IRR-1
 1 OF 7

CAD INFORMATION
 Paper Space
 Plot View:
 Dwg. Name: AB-IRR-2.dwg

Model Space
 Plan View(s):
 PLAN

Profile View(s):
 AB-IRR-2

X References:
 Plot Date: 3/31/05
 Tab Name: AB-IRR-2

Project Manager:
 PEH
 Designed By:
 BGG

Location:
 S. Wadsworth Parkway
 Drawn By:
 MTRW

Job Number:
 1703A.C.44

Sheet Number:
 IRR-2 of 2

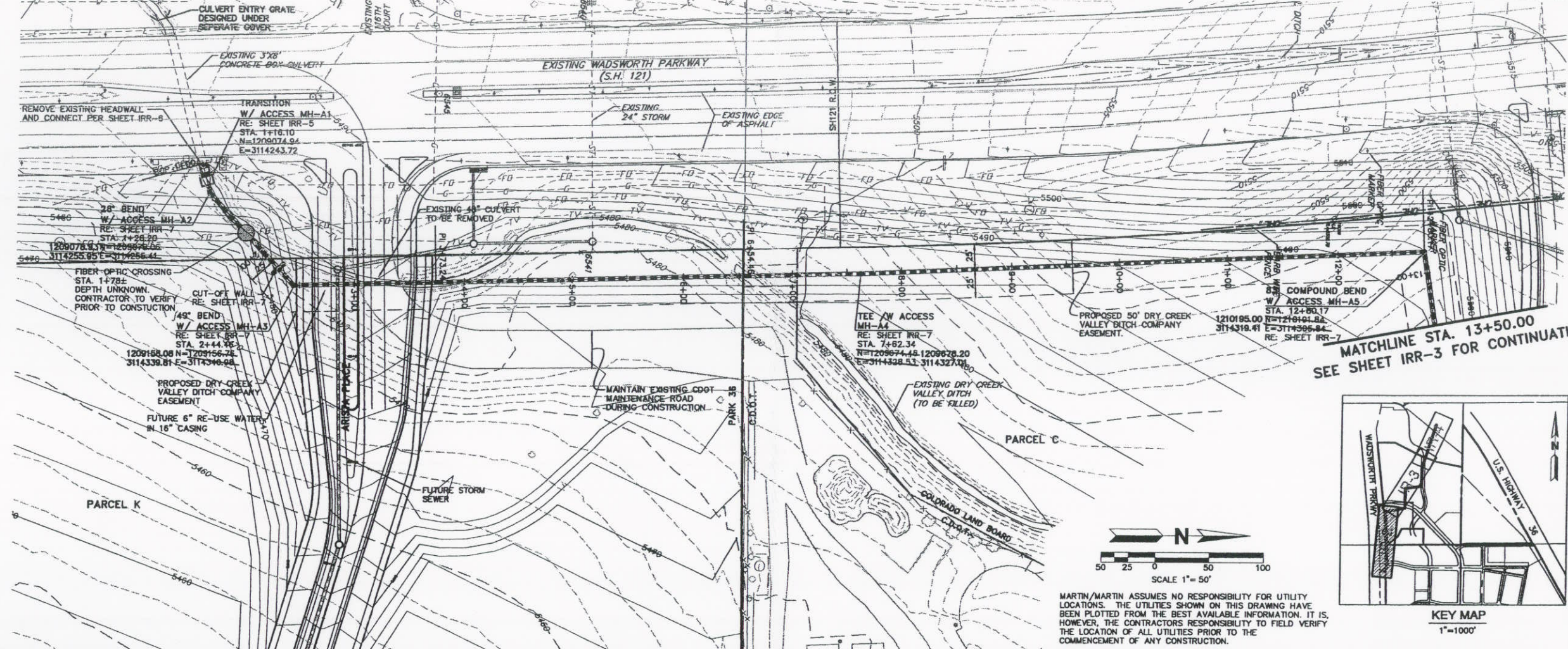
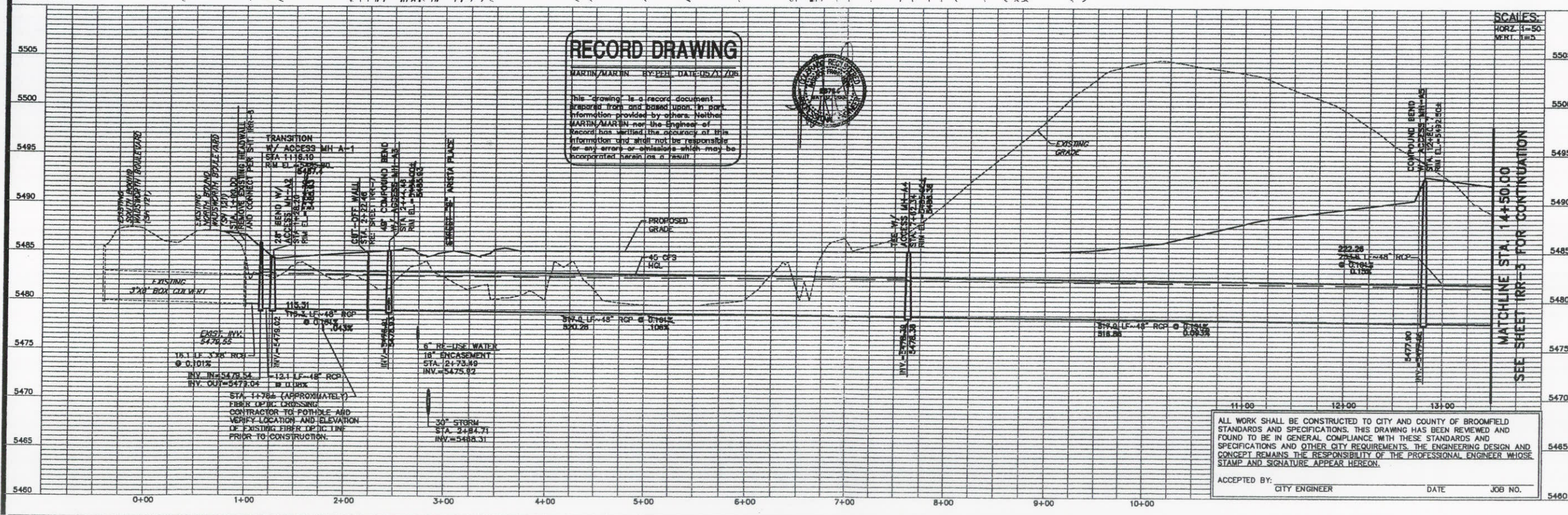

Sheet Number:
IRR-2
 2 OF 7

Date: JANUARY 04, 2005
 Job Number: 1703A.C.44
 Design By: B. DUMMER
 Drawn By: M. WINGERTER
 Checked By: P. HORN

NO. DESCRIPTION OF REVISIONS

| No. | Description of Revisions | Date | Name |
|-----|--------------------------------------|----------|------|
| 1 | INITIAL SUBMITTAL | 02/01/05 | BCD |
| 2 | REV. PER OWNER | 04/01/05 | BCD |
| 3 | ISSUE FOR BID | 5/2/05 | PH |
| 4 | REVISED FOR REALIGNMENT | 9/2/05 | BCD |
| 5 | REV. PER DITCH CO. ENGINEER COMMENTS | 7/13/05 | BCD |
| 6 | SUBMITTED FOR CITY APPROVAL | 10/31/05 | BCD |
| 7 | RECORD DRAWING | 05/21/06 | BCD |

CAD INFORMATION
 Paper Space
 Plot view:
 Dwg. Name:
 AB-IRR-3.dwg

Model Space
 Plan view(s):
 Profile View(s):
 X References:

Plot Date:
 3/31/05
 Tab Name:
 AB-IRR-3

Project Manager:
 PEH
 Designed By:
 BCD

Location:
 G. MORRIS PARK - 36 PLANS AS - BUILTS Irrigation
 Drawn By:
 MRW

RECORD DRAWING
 Job Number:
 17034.C.44
 Sheet Num:
 IRR-3, 3 OF 3

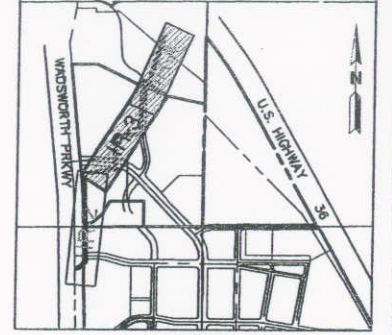
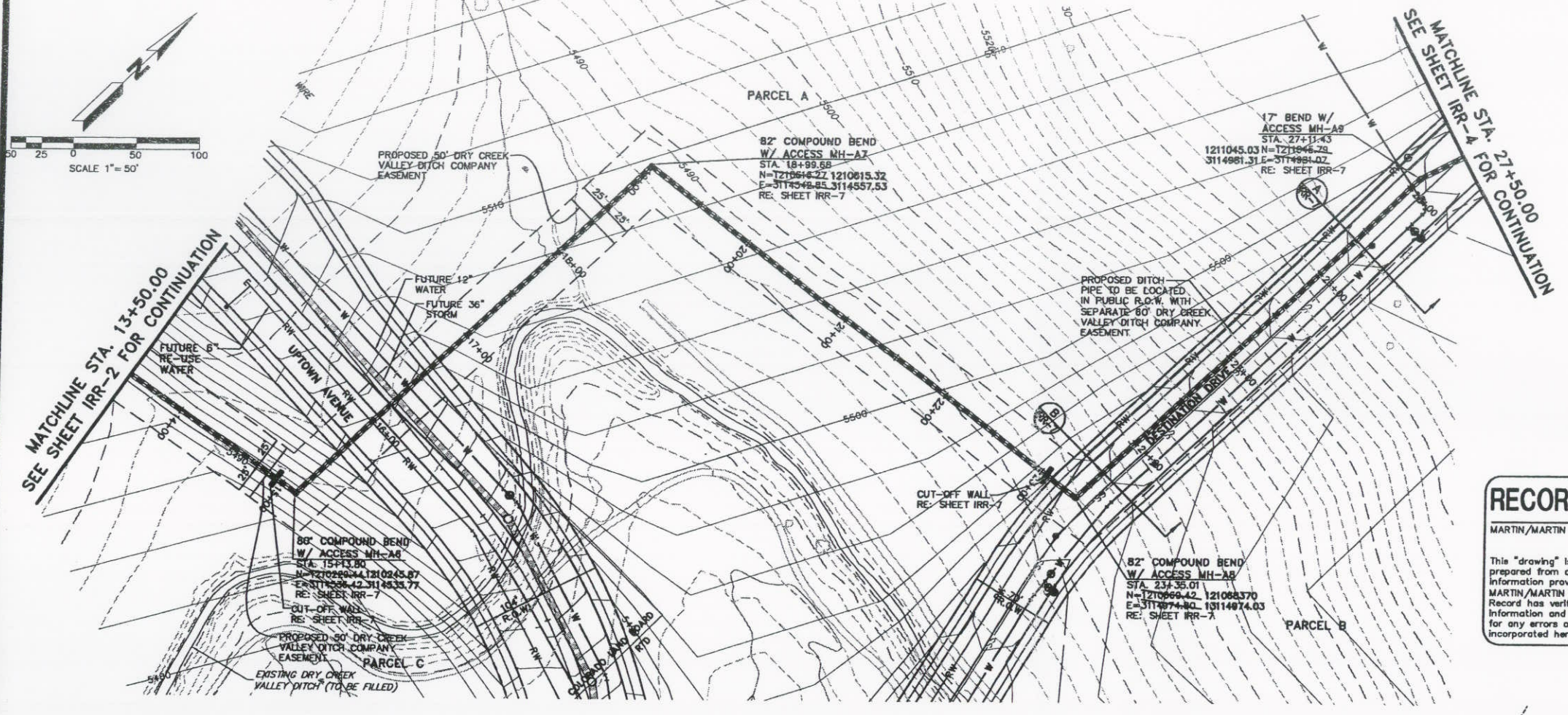
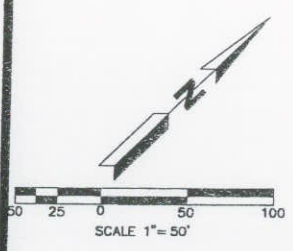

RECORD DRAWING
 MARTIN/MARTIN BY: PFH DATE: 05/11/06
 This "drawing" is a record document prepared from and based upon, in part, information provided by others. Neither MARTIN/MARTIN nor the Engineer of Record has verified the accuracy of this information and shall not be responsible for any errors or omissions which may be incorporated herein as a result.

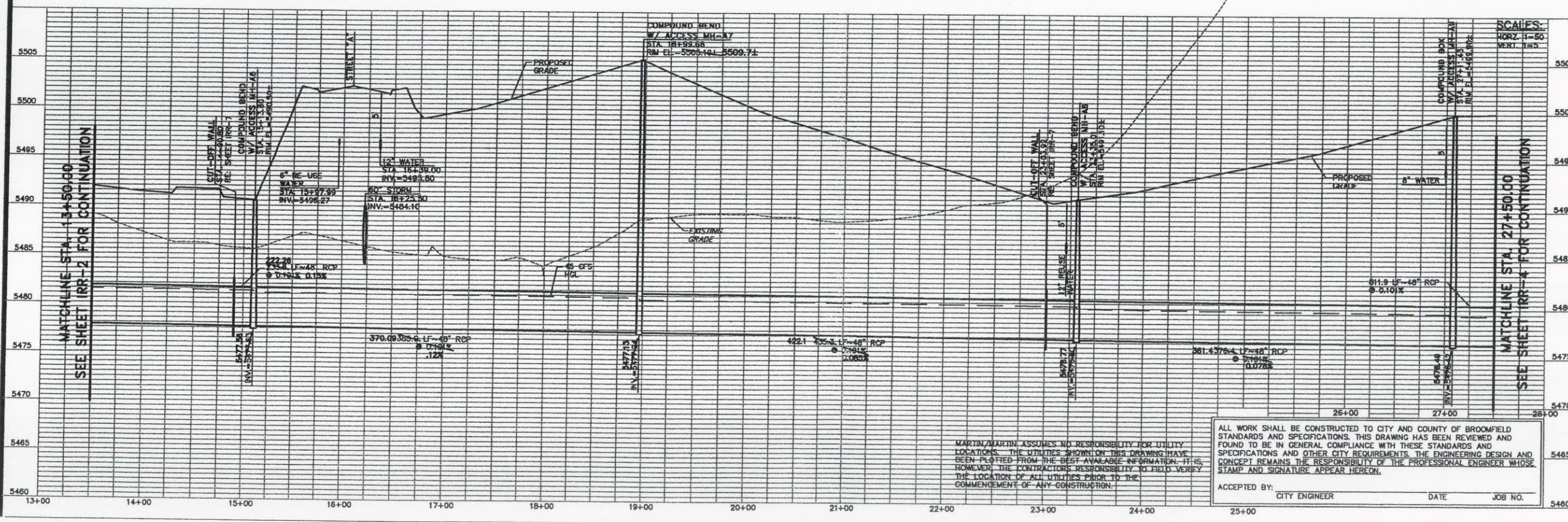

SCALES:

| | |
|------|--------|
| HORZ | 1"=50' |
| VERT | 1"=5' |

| No. | Description of Revisions | Date | Name |
|-----|--------------------------------------|----------|------|
| 1 | INITIAL SUBMITTAL | 02/01/05 | BCD |
| 2 | REV. FOR OWNER | 04/01/05 | BCD |
| 3 | ISSUE FOR BID | 5/2/05 | PH |
| 4 | REVISED FOR REALIGNMENT | 6/2/05 | BCD |
| 5 | REV. PER DITCH CO. ENGINEER COMMENTS | 7/13/05 | BCD |
| 6 | SUBMITTED FOR CITY APPROVAL | 10/31/05 | BCD |
| 7 | RECORD DRAWING | 05/11/06 | BCD |

Date: JANUARY 04, 2005
 Job Number: 17034.C.44
 Design By: B. DUMMER
 Drawn By: M. WINGERTER
 Checked By: P. HORN

MARTIN/MARTIN ASSUMES NO RESPONSIBILITY FOR UTILITY LOCATIONS. THE UTILITIES SHOWN ON THIS DRAWING HAVE BEEN PLOTTED FROM THE BEST AVAILABLE INFORMATION. IT IS, HOWEVER, THE CONTRACTOR'S RESPONSIBILITY TO FIELD VERIFY THE LOCATION OF ALL UTILITIES PRIOR TO THE COMMENCEMENT OF ANY CONSTRUCTION.

ALL WORK SHALL BE CONSTRUCTED TO CITY AND COUNTY OF BROOMFIELD STANDARDS AND SPECIFICATIONS. THIS DRAWING HAS BEEN REVIEWED AND FOUND TO BE IN GENERAL COMPLIANCE WITH THESE STANDARDS AND SPECIFICATIONS AND OTHER CITY REQUIREMENTS. THE ENGINEERING DESIGN AND CONCEPT REMAINS THE RESPONSIBILITY OF THE PROFESSIONAL ENGINEER WHOSE STAMP AND SIGNATURE APPEAR HEREON.

ACCEPTED BY: _____ CITY ENGINEER DATE _____ JOB NO. _____

Sheet Number:
IRR-3
 3 OF 7

BROOMFIELD URBAN
 TRANSIT VILLAGE
 ARISTA
 DRY CREEK VALLEY DITCH
 PLAN & PROFILE

MARTIN / MARTIN
 CONSULTING ENGINEERS
 13699 WEST DOLAN AVE.
 SUITE 100
 LAKEWOOD, CO 80215
 303.431.6100
 FAX 303.431.4028

RECORD DRAWING

CAD INFORMATION

Paper Space
PLOT view:
Dwg. Name: IRR-4.dwg
AS-IRR-4.dwg

Model Space
Plan view(s):
PLAN
Profile view(s):
PROFILE

X References:
Plot Date: 3/31/05
Tab Name: AS-IRR-4

Project Manager: PFL
Designed By: BCD
Location: G:\HORN\Park_36\PLANS\AS-BUILD\3\Variation\
Drawn By: MRW
Job Number: 17034.C.44
Sheet Number: IRR-4, 4 OF 4

RECORD DRAWING

MATCHLINE STA. 27+50.00
SEE SHEET IRR-3 FOR CONTINUATION

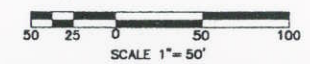
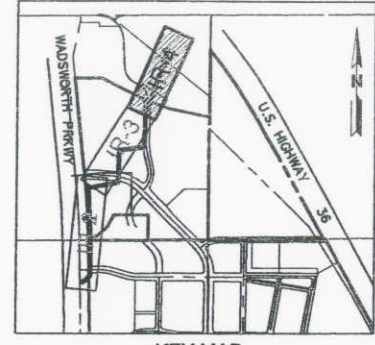
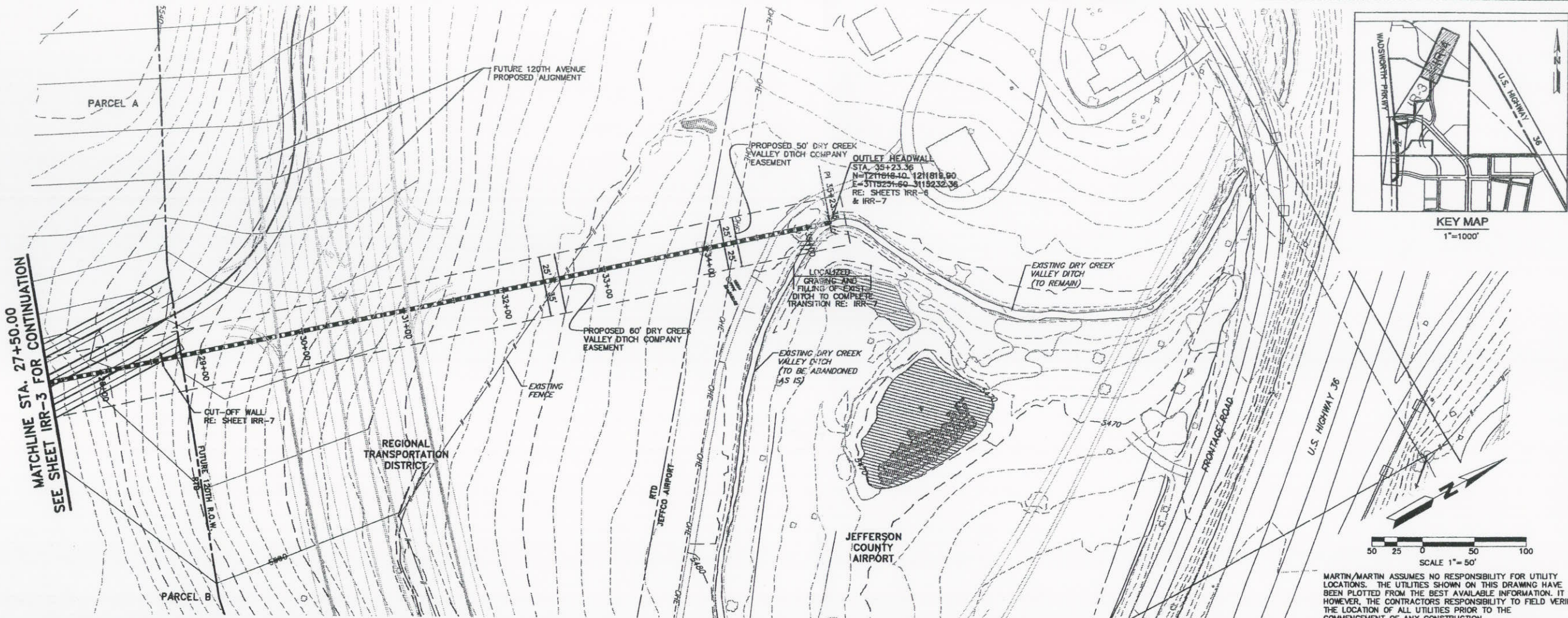

MARTIN/MARTIN ASSUMES NO RESPONSIBILITY FOR UTILITY LOCATIONS. THE UTILITIES SHOWN ON THIS DRAWING HAVE BEEN PLOTTED FROM THE BEST AVAILABLE INFORMATION. IT IS, HOWEVER, THE CONTRACTOR'S RESPONSIBILITY TO FIELD VERIFY THE LOCATION OF ALL UTILITIES PRIOR TO THE COMMENCEMENT OF ANY CONSTRUCTION.

MARTIN / MARTIN
CONSULTING ENGINEERS
12499 WEST OOLFAX AVE.
LAKEWOOD, CO 80119
303.431.6100
FAX 303.431.4088

RECORD DRAWING

BROOMFIELD URBAN
TRANSIT VILLAGE
ARISTA
DRY CREEK VALLEY DITCH
PLAN & PROFILE

| No. | Description of Revisions | Date | Name |
|-----|--------------------------------------|----------|------|
| 1 | INITIAL SUBMITTAL | 02/07/05 | BCD |
| 2 | REV. PER OWNER | 04/07/05 | BCD |
| 3 | ISSUE FOR BID | 5/2/05 | PFH |
| 4 | REVISED FOR REALIGNMENT | 6/2/05 | BCD |
| 5 | REV. PER DITCH CO. ENGINEER COMMENTS | 7/13/05 | BCD |
| 6 | SUBMITTED FOR CITY APPROVAL | 10/31/05 | BCD |
| 7 | RECORD DRAWING | 05/11/06 | BCD |

Date: JANUARY 04, 2005
Job Number: 17034.C.44
Design By: B. DUMMER
Drawn By: M. WINGERTER
Checked By: BCD

Sheet Number:
IRR-4
4 OF 7

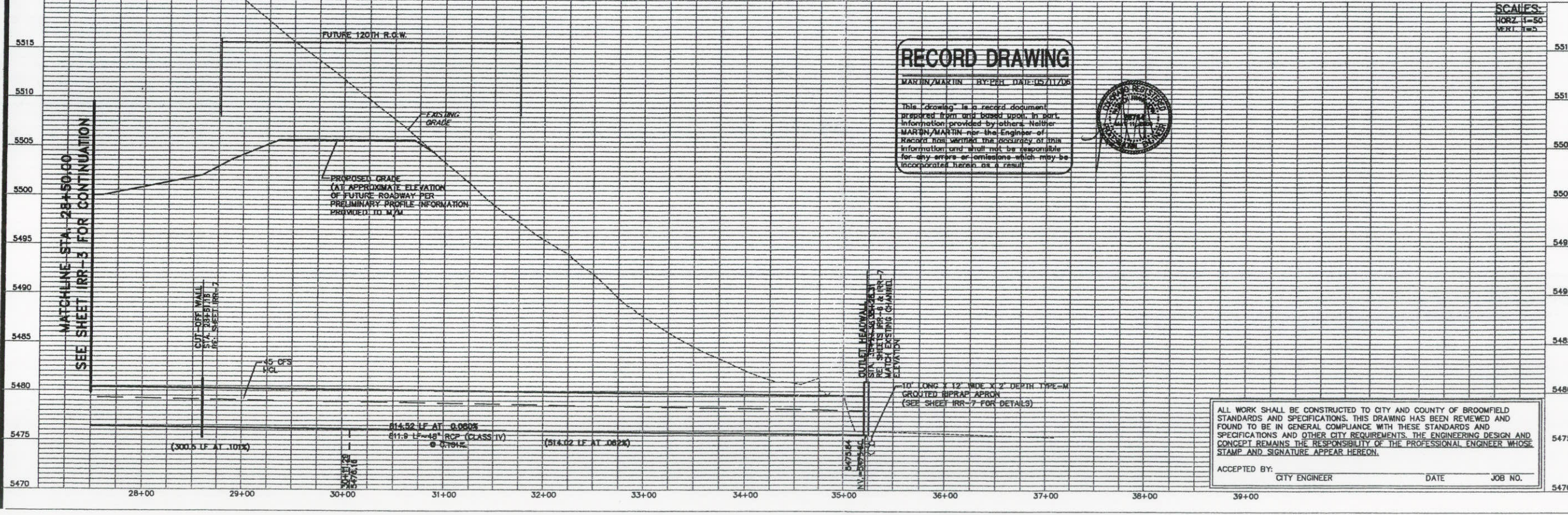

RECORD DRAWING
MARTIN/MARTIN BY: PCH DATE: 05/11/06

This drawing is a record document prepared from our best records. It is not information provided by others. Neither MARTIN/MARTIN nor the Engineer of Record has warranted the accuracy of this information and shall not be responsible for any errors or omissions which may be incorporated herein as a result.



ALL WORK SHALL BE CONSTRUCTED TO CITY AND COUNTY OF BROOMFIELD STANDARDS AND SPECIFICATIONS. THIS DRAWING HAS BEEN REVIEWED AND FOUND TO BE IN GENERAL COMPLIANCE WITH THESE STANDARDS AND SPECIFICATIONS AND OTHER CITY REQUIREMENTS. THE ENGINEERING DESIGN AND CONCEPT REMAINS THE RESPONSIBILITY OF THE PROFESSIONAL ENGINEER WHOSE STAMP AND SIGNATURE APPEAR HEREON.

ACCEPTED BY: CITY ENGINEER DATE JOB NO.

STRUCTURAL NOTES

All construction shall be in conformance with Colorado Department of Highways "Standard Specifications for Road and Bridge Construction", 1999 edition as modified by Project Special Provisions, Supplemental Specifications, and these drawings.

A representative of the Geotechnical Engineer shall be present to confirm the foundation excavation prior to the construction of the structure.

All concrete shall be Class D unless noted otherwise.

Reinforcing steel shall be Grade 60.

All reinforcing shall have 2" clear unless otherwise noted.

The following table gives the minimum Class C splice length for reinforcing bars:

| BAR SIZE | | | | | | | |
|----------|-------|-------|-------|-------|-------|-------|-------|
| #4 | #5 | #6 | #7 | #8 | #9 | #10 | #11 |
| 1'-5" | 1'-9" | 2'-1" | 2'-6" | 3'-3" | 4'-1" | 5'-2" | 6'-4" |

The Contractor shall submit the location of all construction joints to the Engineer for approval.

Construction means, methods, techniques, sequences and procedures as related to the stability of the structure during construction shall be the responsibility of the Contractor unless otherwise noted.

The Contractor shall field verify the location and dimensions of the existing box culvert prior to the start of construction. Any discrepancies shall be reported to the Engineer.

DESIGN DATA

CURRENT AASHTO SPECIFICATIONS, 17th Edition

DESIGN METHODS
Storm Water Vault - Working Stress Design

LIVE LOAD: 2.0' Surcharge

DEAD LOAD: Lateral Pressure
45 PCF Unsaturated
90 PCF Saturated

Vertical Pressure
120 PCF

Allowable Bearing Pressure = 2,000 psf

UTILITY NOTE

The information shown on these plans concerning the type and location of underground utilities is not guaranteed to be accurate or all inclusive. The contractor is responsible for making his own determination as to the type and location of underground utilities as may be necessary to avoid damage thereto. The contractor shall contact The Utility Notification Center of Colorado at 1-800-922-1987 (534-6700 in metro Denver) at least two days (not including the day of notification) prior to any excavation or other earthwork.

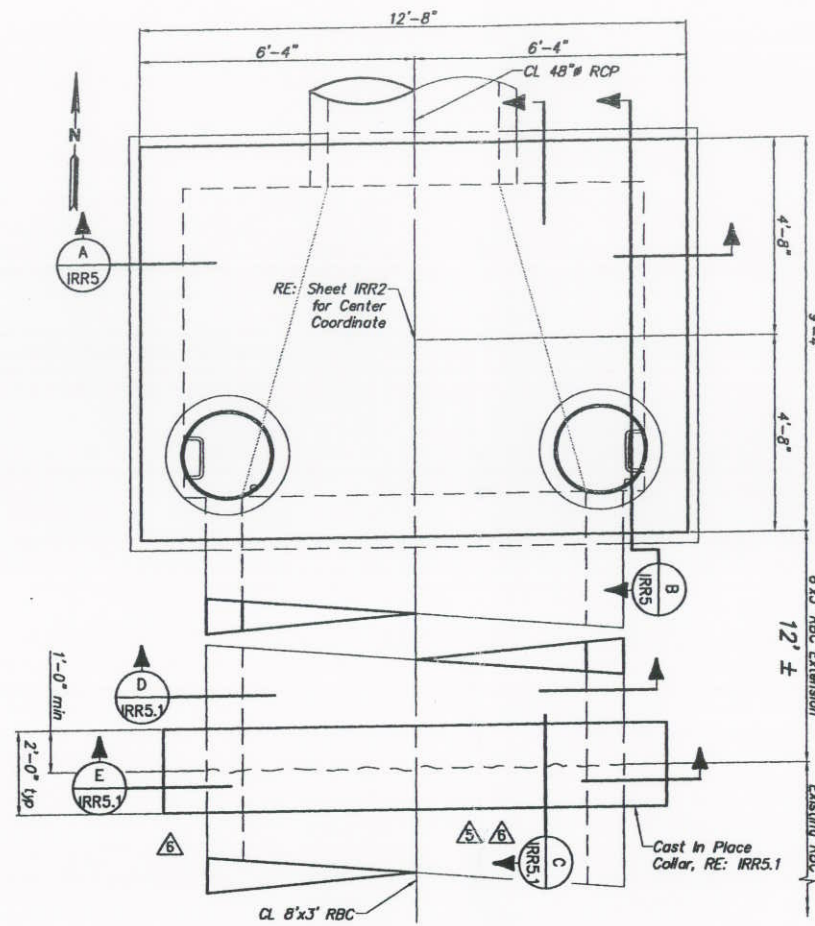

PLAN

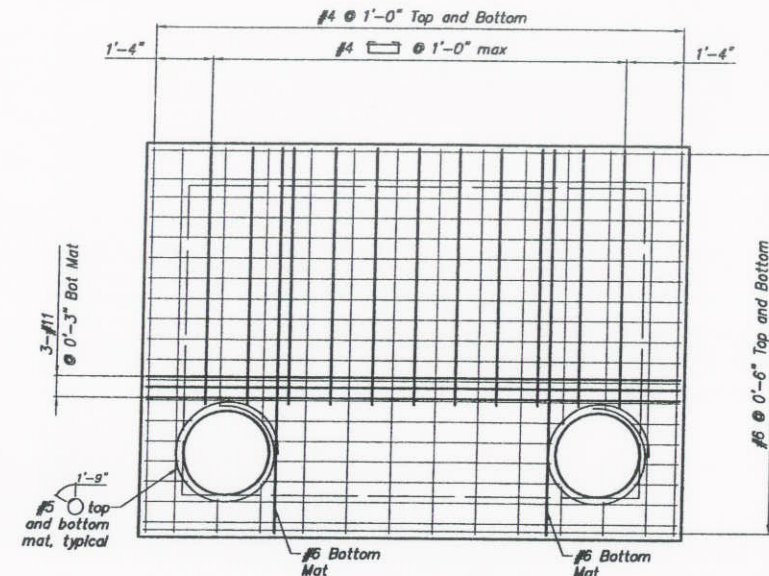

TOP SLAB DETAIL

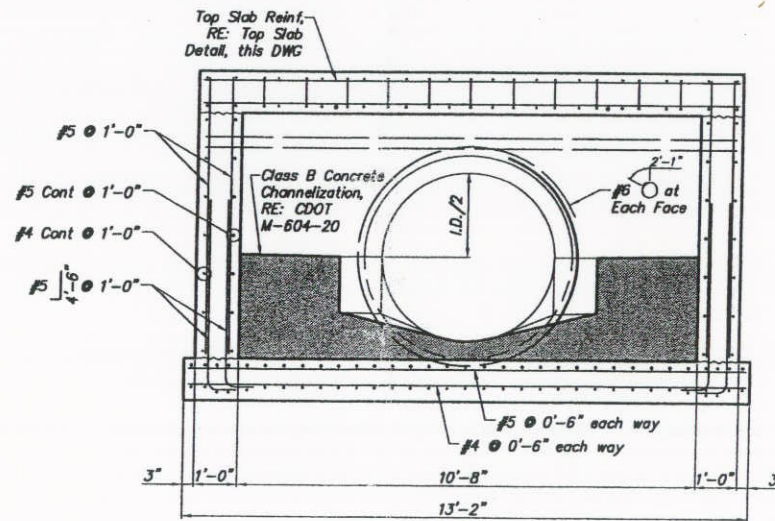

SECTION A
IRR5

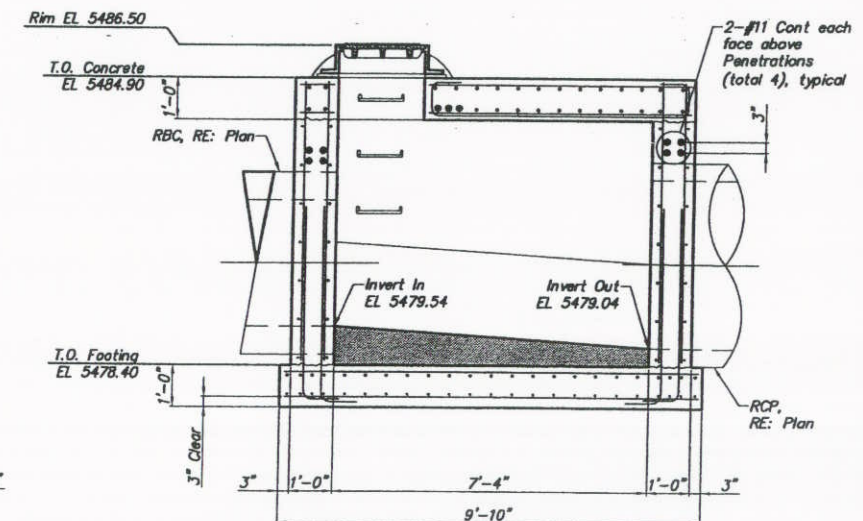

SECTION B
IRR5

STA 2+16.10 TRANSITION BOX WITH ACCESS MH-A1

CAD INFORMATION
Paper Space
Plot View:
Dwg. Name: IRR5.dwg

Model Space
Plan view(s):
Profile View(s):
Other View:
Plot Date:
Tab Name: PDF

Project Manager:
Designed By:

Location: G:\HAYNES\15303_C.11_Broomfield Urban Transit Village
Drawn By:

RECORD DRAWING

Job Number: Sheet Number

MARTIN / MARTIN
CONSULTING ENGINEERS
12499 WEST DOLFAK AVE.
P.O. BOX 181500
LAKEWOOD, CO 80215
303.453.6100
FAX 303.453.1408

BROOMFIELD URBAN
TRANSIT VILLAGE
ARISTA

DRY CREEK VALLEY DITCH
TRANSITION BOX - MH-A1

| No. | Description of Revisions | Date | Name |
|-----|---------------------------------|----------|------|
| 1 | INITIAL SUBMITTAL | 02/01/05 | BD |
| 2 | REVISED PER OWNER | 04/01/05 | BD |
| 3 | REVISED FOR REALIGNMENT | 6/02/05 | BD |
| 4 | SUBMITTAL FOR CITY REVIEW | 10/20/05 | BD |
| 5 | RBC CONNECTION DETAILS | 1/20/06 | ML |
| 6 | EXISTING RBC CONNECTION DETAILS | 1/31/06 | ML |
| 7 | RECORD DRAWING | 5/11/06 | BD |

Date: January 4, 2005
Job Number: 17034.C.44
Design By: TNS
Drawn By: MNG
Checked By: BWH

Sheet Number:
IRR5
5 OF 8

RECORD DRAWING

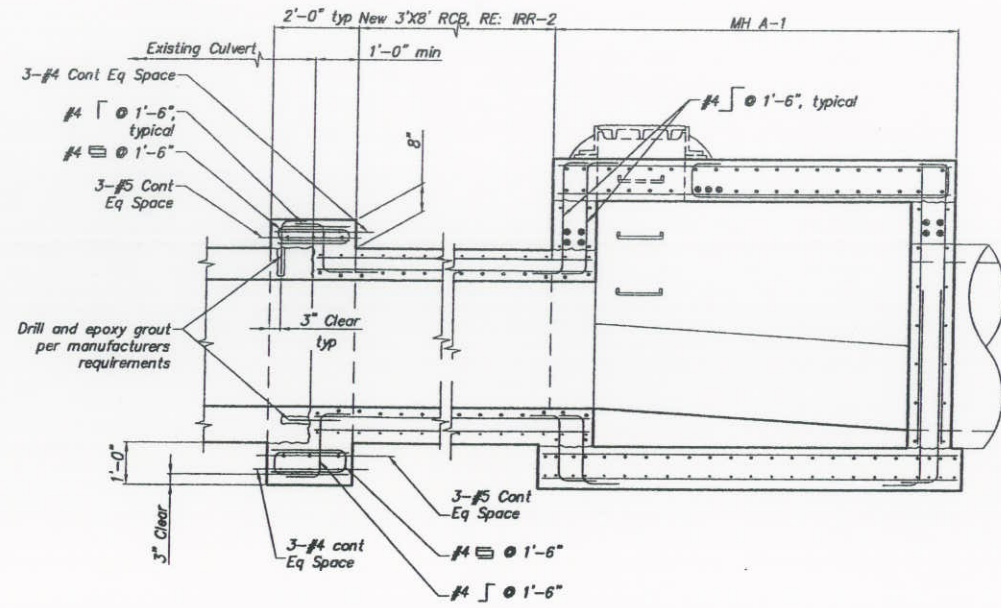

SECTION C
 IRR5

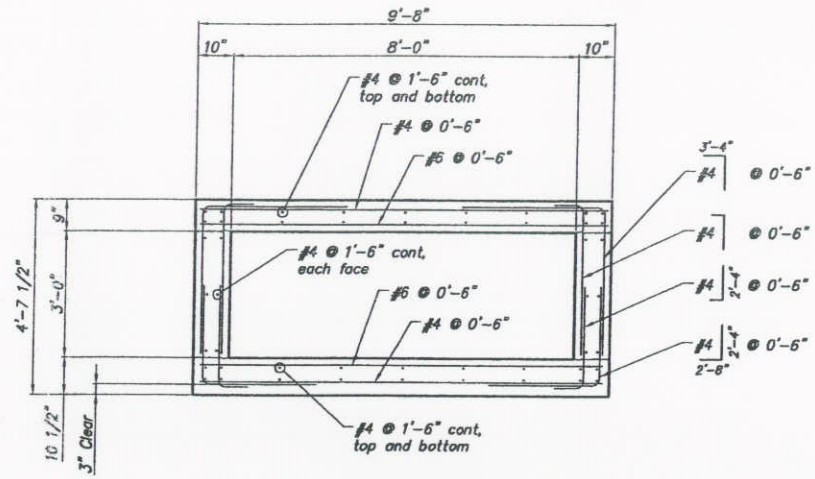

SECTION D
 IRR5

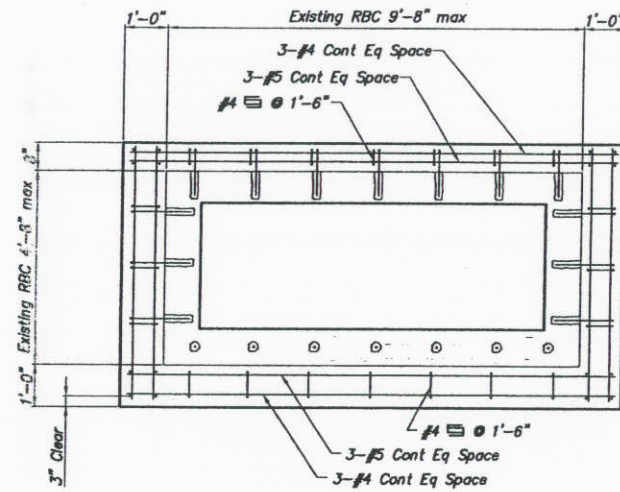

SECTION E
 IRR5

Date: January 4, 2005

Job Number: 17034.C.44

Design By: TNS

Drawn By: MNG

Checked By: BWH

Sheet Number:

RR5.1
 6 OF 8

| No. | Description of Revisions | Date | Name |
|-----|---------------------------------|----------|------|
| 1 | INITIAL SUBMITTAL | 02/01/05 | BDD |
| 2 | REVISED PER OWNER | 04/01/05 | BDD |
| 3 | REVISED FOR REALIGNMENT | 06/02/05 | BDD |
| 4 | SUBMITTAL FOR CITY REVIEW | 10/10/05 | BDD |
| 5 | RBC CONNECTION DETAILS | 1/22/06 | AK |
| 6 | EXISTING RBC CONNECTION DETAILS | 2/7/06 | AK |
| 7 | RECORD DRAWING | 5/11/06 | BDD |

BROOMFIELD URBAN
 TRANSIT VILLAGE
 ARISTA
 DRY CREEK VALLEY DITCH
 TRANSITION BOX - MH-A1

MARTIN / MARTIN
 CONSULTING ENGINEERS
 12499 WEST DOLFAK AVE.
 P.O. Box 151500
 LAKEWOOD, CO 80215
 303.431.8100
 FAX 303.431.4026

RECORD DRAWING

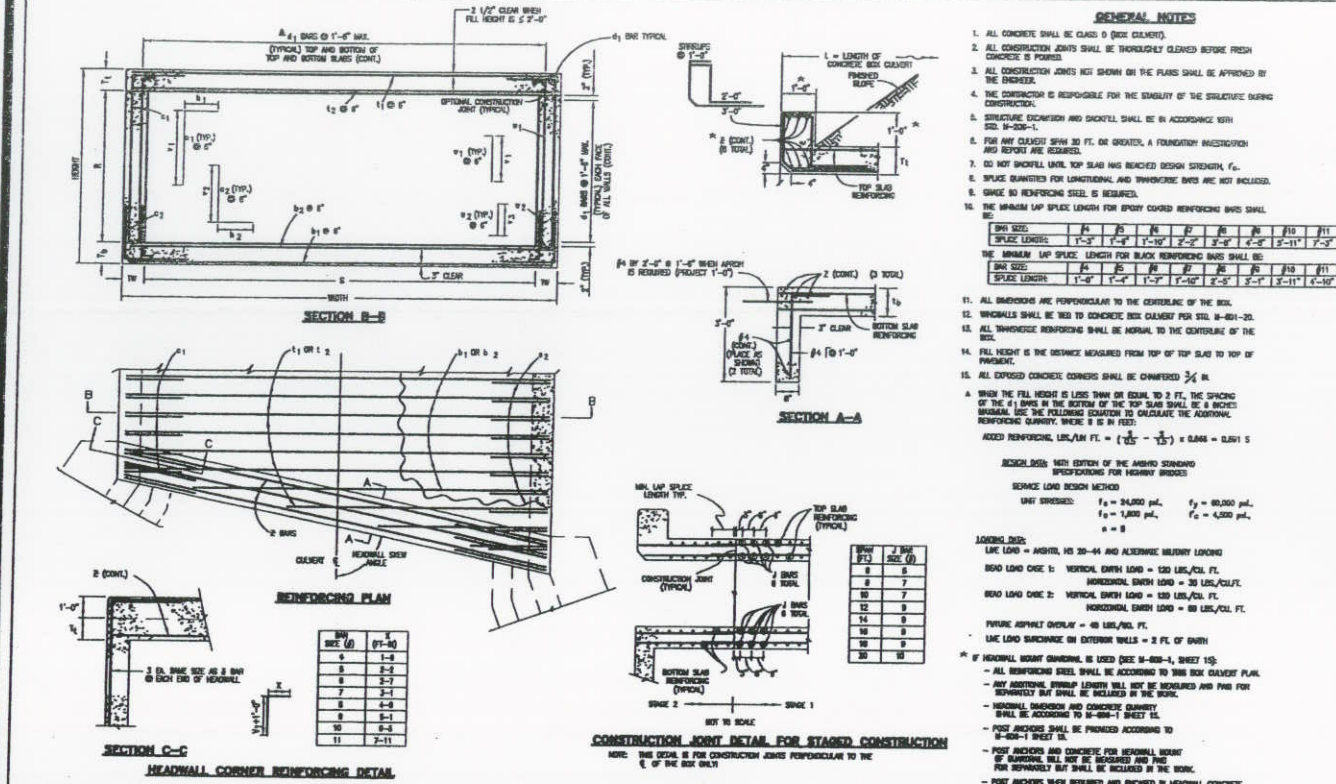

| | | | |
|---|--|---|--|
| Colorado Department of Transportation 4201 East Arapahoe Avenue Denver, Colorado 80222 Phone: (303) 757-9000 FAX: (303) 757-9020 | Computer File Information Public: www.dot.state.co.us/Design/Projects/DesignSupport/MS/Standard/... Drawing File Name: 801010222.dwg | Standard Plan Revised Date: _____ Comments: _____ | SINGLE CONCRETE BOX CULVERT STANDARD PLAN NO. M-601-1 Issued By: Project Development Branch October 1, 2000 Sheet No. 1 of 2 |
|---|--|---|--|

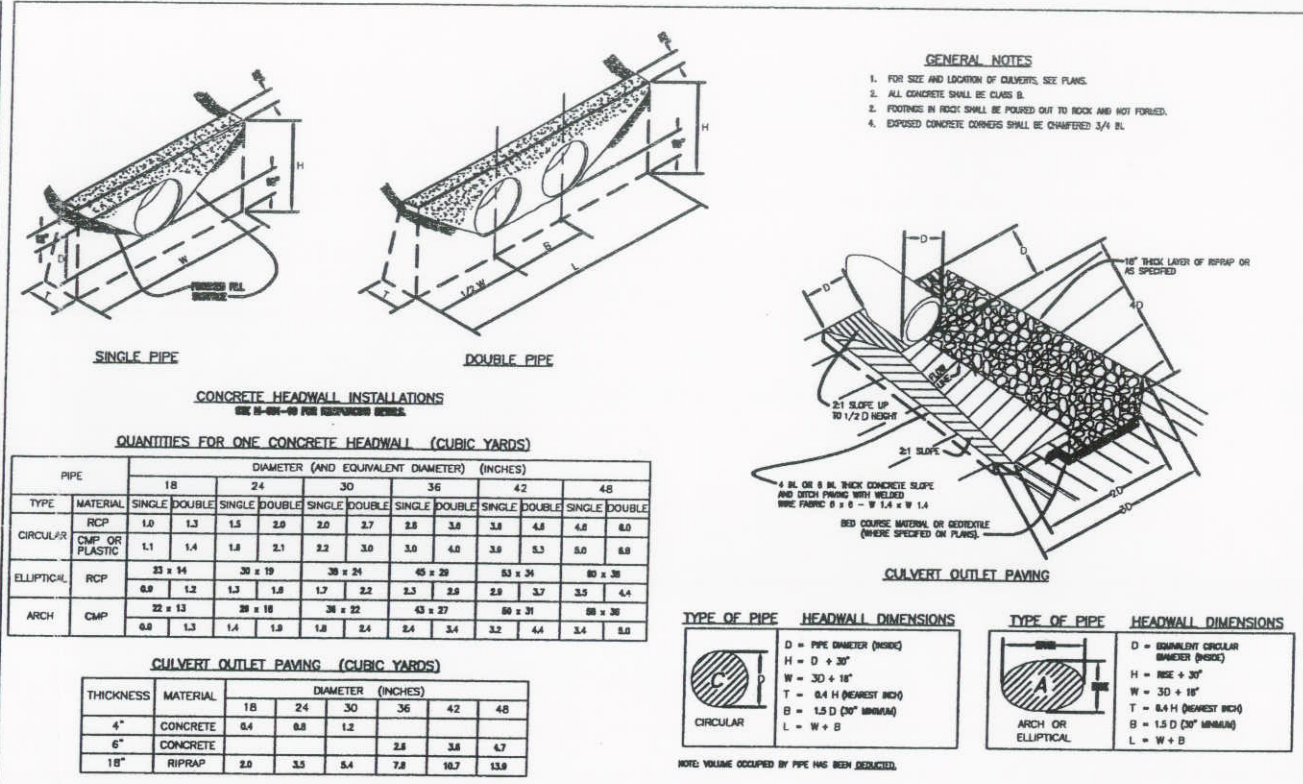

| | | | |
|---|--|---|---|
| Colorado Department of Transportation 4201 East Arapahoe Avenue Denver, Colorado 80222 Phone: (303) 757-9000 FAX: (303) 757-9020 | Computer File Information Public: www.dot.state.co.us/Design/Projects/DesignSupport/MS/Standard/... Drawing File Name: 801010210.dwg | Standard Plan Revised Date: _____ Comments: _____ | HEADWALLS AND CULVERT OUTLET PAVING STANDARD PLAN NO. M-601-12 Issued By: Project Development Branch October 1, 2000 Sheet No. 1 of 1 |
|---|--|---|---|

SINGLE CONCRETE BOX CULVERT DIMENSIONS & QUANTITIES (EXCLUDING HEADWALLS & TOWERS)

| BOX SIZE (FT. x FT.) | SPAN | HEADWALL THICKNESS (INCHES) | TOWER THICKNESS (INCHES) | DIMENSIONS | | | | | | QUANTITIES | | |
|----------------------|------|-----------------------------|--------------------------|----------------|----------------|----------------|----------------|----------------|----------------|--------------------|--------------|----|
| | | | | H ₁ | H ₂ | H ₃ | H ₄ | H ₅ | H ₆ | CONCRETE (CU. YD.) | REBAR (LBS.) | |
| 6 x 6 | 6 | 12 | 12 | 12 | 12 | 12 | 12 | 12 | 12 | 12 | 12 | 12 |
| 8 x 8 | 8 | 12 | 12 | 12 | 12 | 12 | 12 | 12 | 12 | 12 | 12 | 12 |
| 10 x 10 | 10 | 12 | 12 | 12 | 12 | 12 | 12 | 12 | 12 | 12 | 12 | 12 |
| 12 x 12 | 12 | 12 | 12 | 12 | 12 | 12 | 12 | 12 | 12 | 12 | 12 | 12 |
| 14 x 14 | 14 | 12 | 12 | 12 | 12 | 12 | 12 | 12 | 12 | 12 | 12 | 12 |
| 16 x 16 | 16 | 12 | 12 | 12 | 12 | 12 | 12 | 12 | 12 | 12 | 12 | 12 |
| 18 x 18 | 18 | 12 | 12 | 12 | 12 | 12 | 12 | 12 | 12 | 12 | 12 | 12 |
| 20 x 20 | 20 | 12 | 12 | 12 | 12 | 12 | 12 | 12 | 12 | 12 | 12 | 12 |

HEADWALL AND TOWER QUANTITIES

| SPAN - S | SIDE TO SIDE | | TOWER TO TOWER | | SIDE TO SIDE | |
|----------|-----------------|--------------|-----------------|--------------|-----------------|--------------|
| | CONCRETE QUANT. | REBAR QUANT. | CONCRETE QUANT. | REBAR QUANT. | CONCRETE QUANT. | REBAR QUANT. |
| 6 | 4 | 22.1 | 4 | 21.8 | 4 | 21.3 |
| 8 | 4 | 23.5 | 4 | 23.2 | 4 | 22.0 |
| 10 | 4 | 26.2 | 4 | 25.9 | 4 | 24.2 |
| 12 | 4 | 27.8 | 4 | 27.5 | 4 | 26.4 |
| 14 | 4 | 34.0 | 4 | 33.7 | 4 | 31.3 |
| 16 | 4 | 39.3 | 4 | 39.0 | 4 | 36.8 |
| 18 | 4 | 43.0 | 4 | 42.7 | 4 | 40.8 |
| 20 | 4 | 48.8 | 4 | 48.5 | 4 | 46.8 |

| | | | |
|---|--|---|--|
| Colorado Department of Transportation 4201 East Arapahoe Avenue Denver, Colorado 80222 Phone: (303) 757-9000 FAX: (303) 757-9020 | Computer File Information Public: www.dot.state.co.us/Design/Projects/DesignSupport/MS/Standard/... Drawing File Name: 801010222.dwg | Standard Plan Revised Date: _____ Comments: _____ | SINGLE CONCRETE BOX CULVERT STANDARD PLAN NO. M-601-1 Issued By: Project Development Branch October 1, 2000 Sheet No. 2 of 2 |
|---|--|---|--|

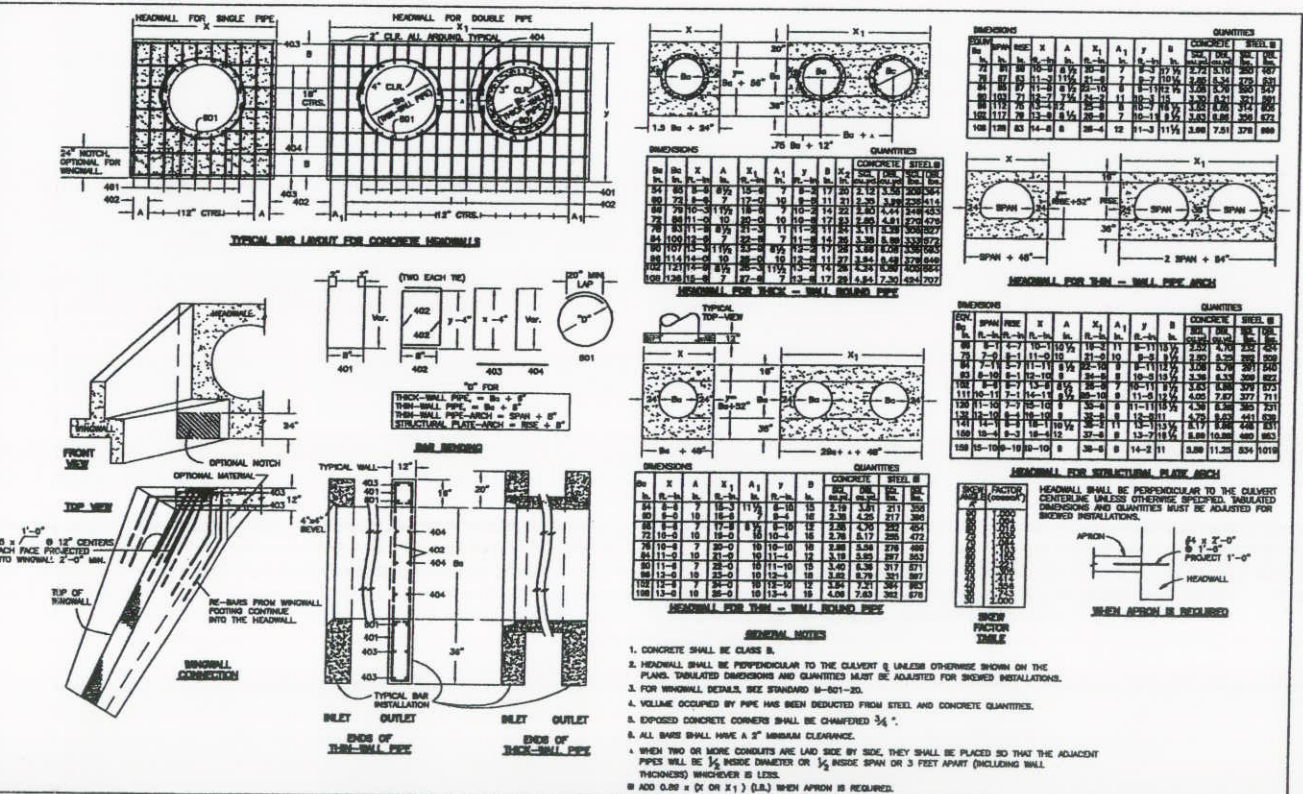

| | | | |
|---|--|---|---|
| Colorado Department of Transportation 4201 East Arapahoe Avenue Denver, Colorado 80222 Phone: (303) 757-9000 FAX: (303) 757-9020 | Computer File Information Public: www.dot.state.co.us/Design/Projects/DesignSupport/MS/Standard/... Drawing File Name: 801010101.dwg | Standard Plan Revised Date: _____ Comments: _____ | HEADWALLS FOR PIPE CULVERTS STANDARD PLAN NO. M-601-10 Issued By: Project Development Branch October 1, 2000 Sheet No. 1 of 1 |
|---|--|---|---|

CAD INFORMATION
 Paper Space
 Plot view:
 Dwg. Name: AB-IRR-7.dwg

Model Space
 Plan View(s):
 Profile View(s):

X References:
 Plot Date: 3/31/05
 Tab Name: AB-IRR-7

Project Manager:
 Design By: RDD

Location: S. MERRILL CORN. 38 PLANS VAS-BULLTS Irrigation
 Drawn By: MRW

RECORD DRAWING
 Job Number: 17034-C-44
 Sheet Number: IRR-8, 7 OF 7

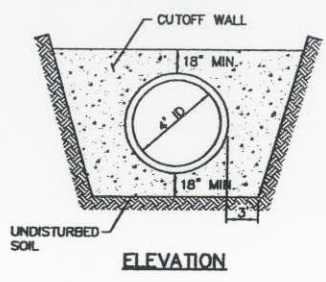
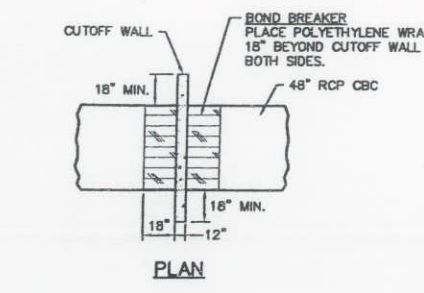

CUTOFF WALL DETAIL
 N.T.S.

NOTES:
 1. CUTOFF WALL TO BE COOT FLOW FILL MATERIAL

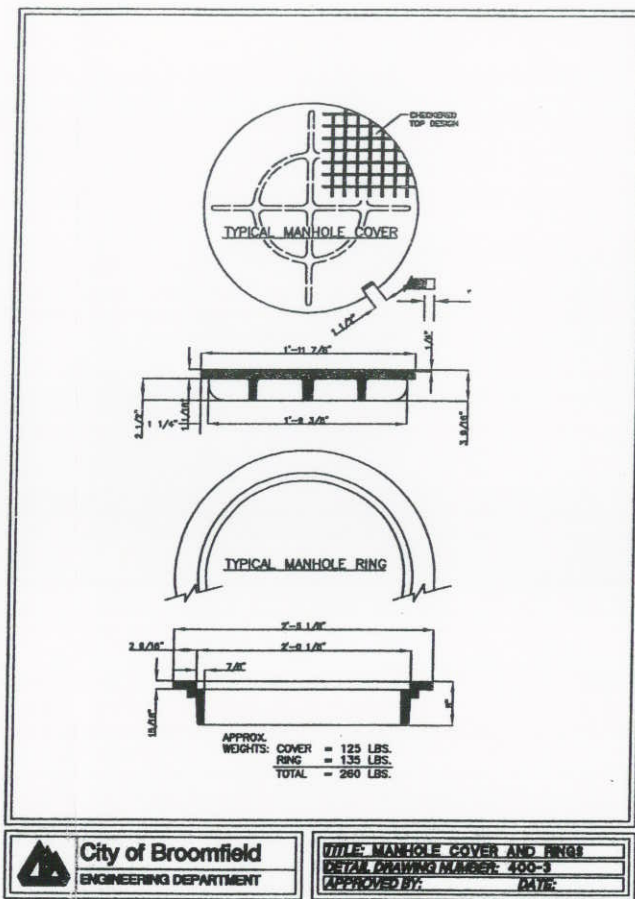
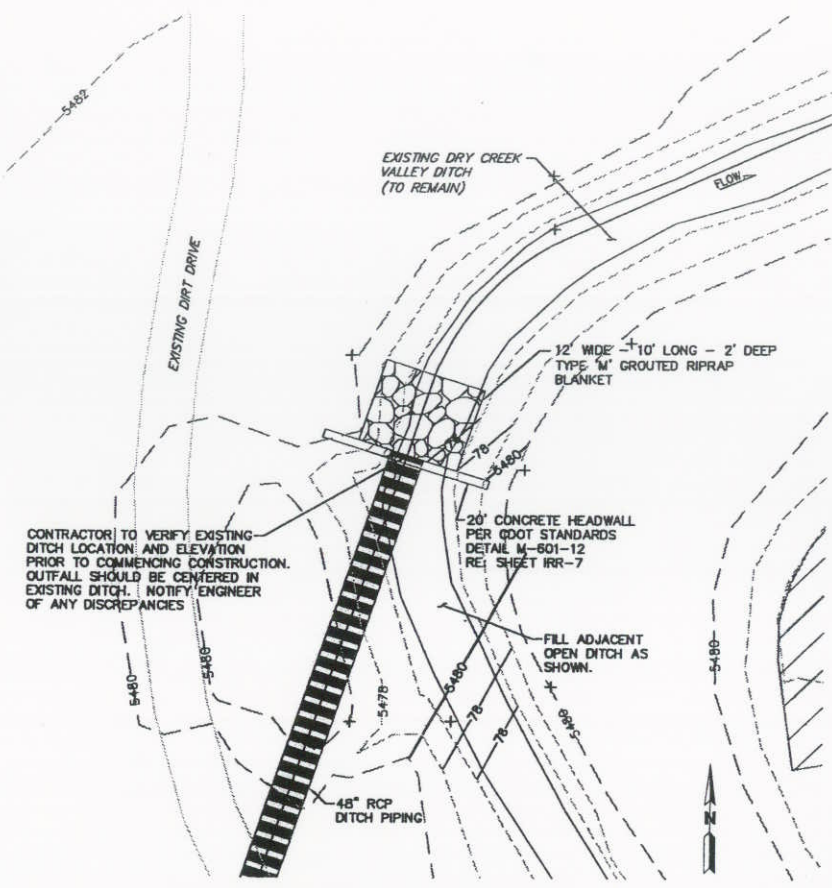

City of Broomfield
 ENGINEERING DEPARTMENT

TITLE: MANHOLE COVER AND RING
 DETAIL DRAWING NUMBER: 400-3
 APPROVED BY: DATE:

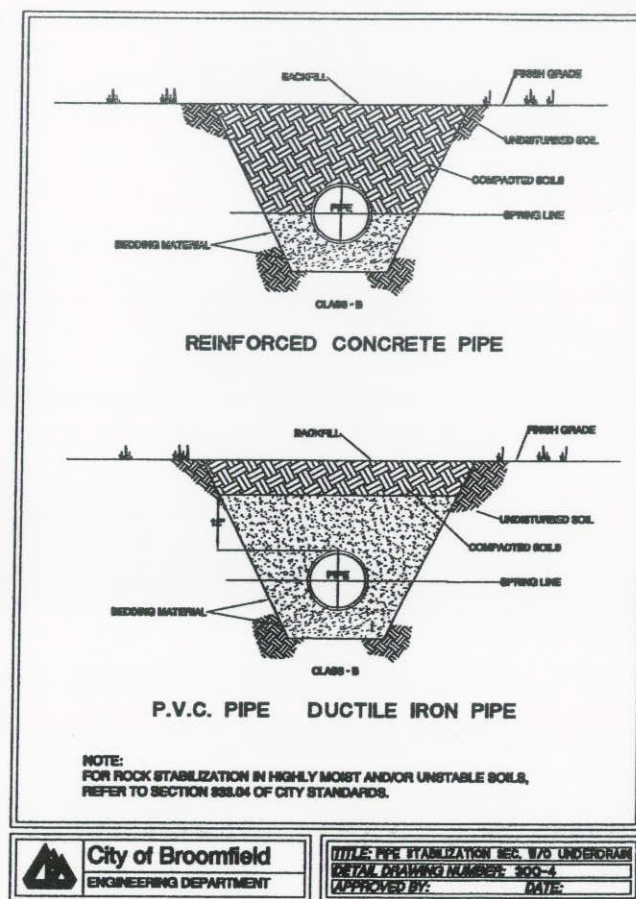

City of Broomfield
 ENGINEERING DEPARTMENT

TITLE: PIPE STABILIZATION SEC. 888.04 UNDERDRAM
 DETAIL DRAWING NUMBER: 300-4
 APPROVED BY: DATE:

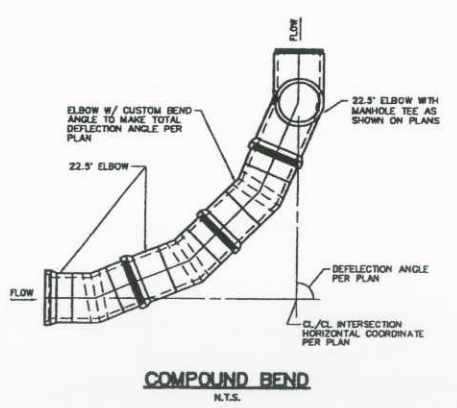
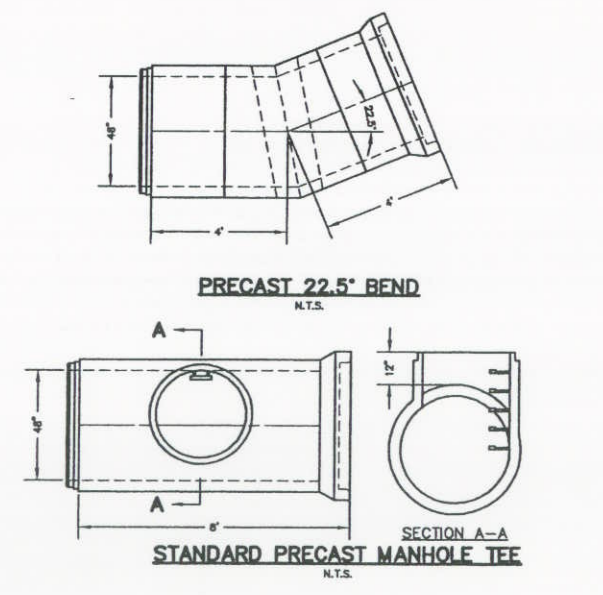
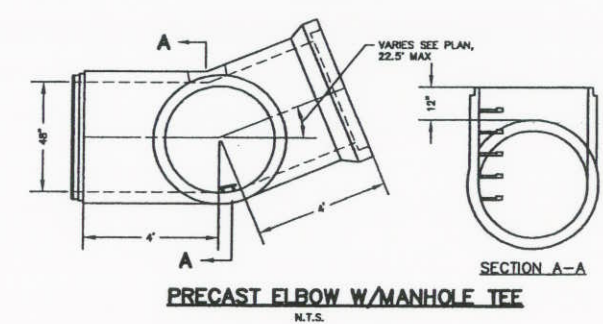
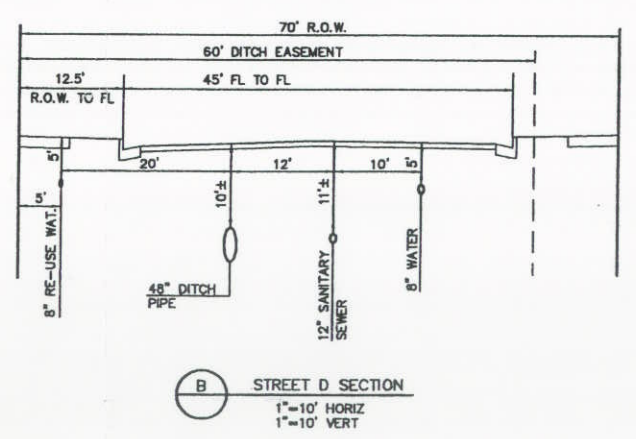
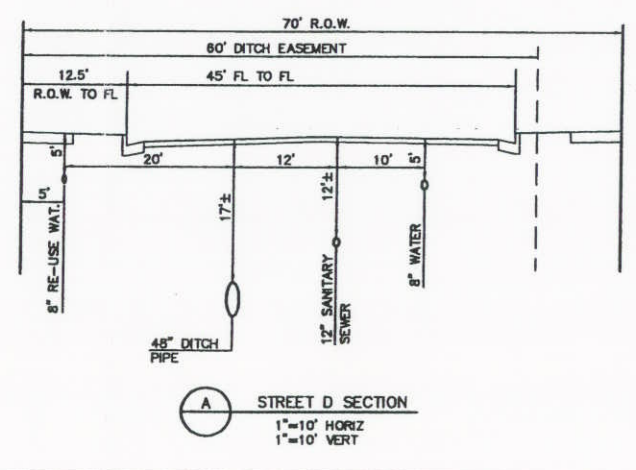

MARTIN / MARTIN CONSULTING ENGINEERS
 18455 WEST DOLPAK AVE.
 P.O. BOX 100
 LAKEWOOD, CO 80815
 303.431.6100
 FAX 303.431.4038

**BROOMFIELD URBAN
 TRANSIT VILLAGE
 ARISTA**
 DRY CREEK VALLEY DITCH
 DETAIL SHEET

| No. | Description of Revisions | Date | Name |
|-----|--------------------------------------|----------|------|
| 1 | INITIAL SUBMITTAL | 02/07/05 | BD |
| 2 | REV. PER OWNER | 04/07/05 | BD |
| 3 | ISSUE FOR BID | 5/2/05 | PPR |
| 4 | REVISED FOR REALIGNMENT | 6/2/05 | BD |
| 5 | REV. PER DITCH CO. ENGINEER COMMENTS | 7/13/05 | BD |
| 6 | SUBMITTED FOR CITY APPROVAL | 10/21/05 | BD |
| 7 | RECORD DRAWING | 05/11/06 | BD |

Date: JANUARY 04, 2005
 Job Number: 17034-C-44
 Design By: B. DUMMER
 Drawn By: M. WINGERTER
 Checked By: P. HORN

Sheet Number:
IRR-7
 7 OF 7